



HWS HOUSING AND
WORKFORCE
SOLUTIONS
ENGAGE. ENCOURAGE. EQUIP.

2025

HOMELESS POINT-IN-TIME COUNT

Summary

The federally mandated count of people experiencing sheltered and unsheltered homelessness on a single night in Riverside County was conducted January 22, 2025. The data collected is used to demonstrate the need for services, to support resource planning, and to inform the community about homelessness.

More than a Count

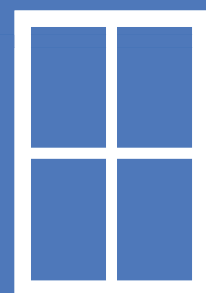
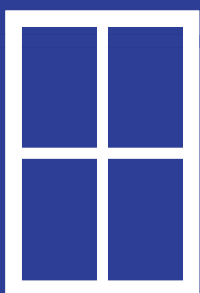

2025 POINT-IN-TIME COUNT



19% Decrease in Unsheltered Homelessness

Unsheltered Point-in-Time Count

1,978
Unsheltered Total

SUBPOPULATIONS

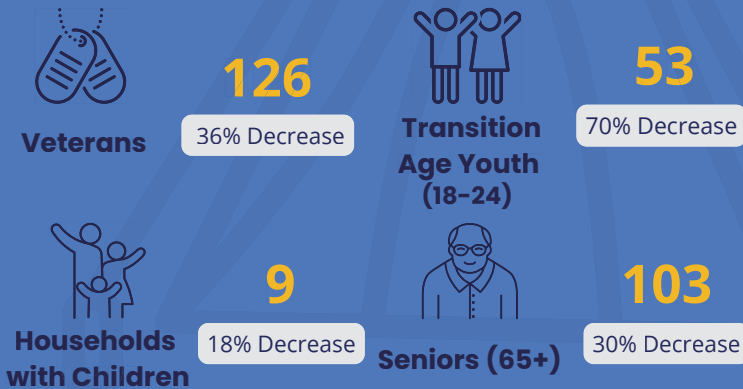

ANNUAL TRENDS

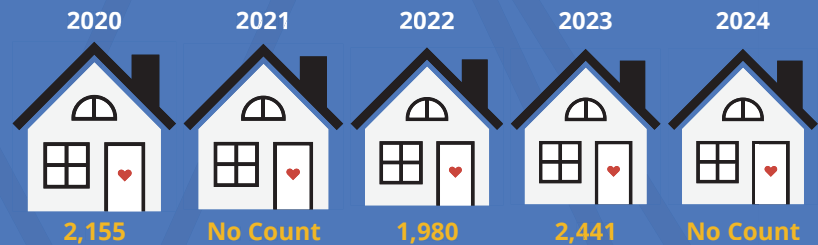

Sheltered Point-in-Time Count

ANNUAL TRENDS

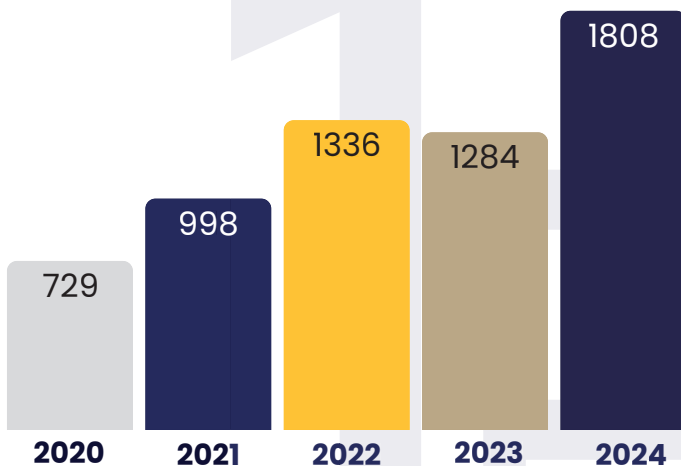

*Sheltered increase reflects new provider participation, HUD guidance, and system-wide capacity growth

2,012*
Sheltered Total
11% Shelter Capacity Increase

SUBPOPULATIONS

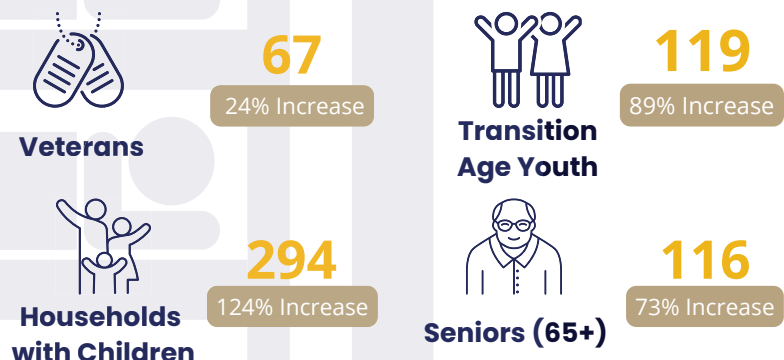

21%

Unsheltered Persons
Experiencing First
Time Homelessness



Top 3 *Primary* Factors

Contributing to Unsheltered
Homelessness Reported

1. Family Disruption 20%
2. Lack of Income 19%
3. Unemployment 12%

Total Point In Time Data

3,990



7% increase from 2023
PIT Count

HOMELESSNESS GROWTH RATE DECLINED FROM 15% TO 7 (2022-2025)

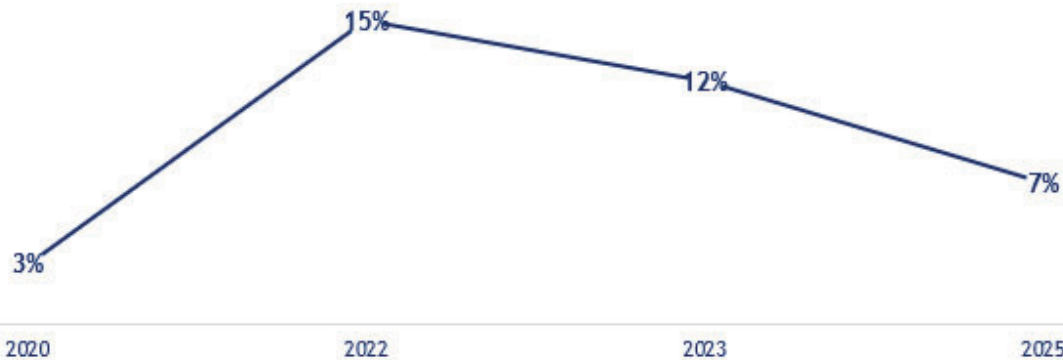

Highlights:

Sheltered increase reflects **increased program participation** in CALWORKS and system-wide **capacity growth**



For every **2 people entering homelessness** for the first time, **3 individuals were housed and maintained stable housing.**



All major subpopulations —Veterans, Youth, Families, and Seniors— have **decreased rates of unsheltered homelessness**, while **shelter access has continued to grow** across those same groups.



More individuals are sheltered than unsheltered, showing real momentum toward **stability and support.**



District and City Breakdown

Annual Total HMIS Data

District 1

	Unsheltered 2025	Sheltered 2025	PIT Count Total
Jurupa Valley**	58	4	94
Perris	56	44	100
Riverside	614	473	1,087
Unincorporated	79	0	79
Total	807	521	1,360

FY 23/24 HMIS Total

214
743
4,800
30

District 2

	Unsheltered 2025	Sheltered 2025	PIT Count Total
Canyon Lake	0	0	0
Corona	108	146	254
Eastvale	0	30	30
Jurupa Valley**	36	3	7
Lake Elsinore	38	28	66
Norco	5	16	21
Unincorporated	4	0	4
Total	191	223	382

FY 23/24 HMIS Total

3
931
48
340
331
181
0

District 3

	Unsheltered 2025	Sheltered 2025	PIT Count Total
Menifee	43	22	65
Murrieta	14	185	199
Temecula	37	35	72
Wildomar***	10	25	35
Unincorporated	32	0	32
Total	136	267	403

FY 23/24 HMIS Total

263
393
141
94
141

District 4

	Unsheltered 2025	Sheltered 2025	PIT Count Total
Blythe	72	2	74
Cathedral City	49	24	73
Coachella	72	9	81
Desert Hot Springs	81	35	116
Indian Wells	0	0	0
Indio	51	458	509
La Quinta	5	1	6
Palm Desert	9	5	14
Palm Springs	88	74	162
Rancho Mirage	0	0	0
Unincorporated	27	0	27
Total	454	608	1,062

FY 23/24 HMIS Total

216
285
225
988
24
1,840
96
398
928
57
306

District 5

	Unsheltered 2025	Sheltered 2025	PIT Count Total
Banning	87	38	125
Beaumont	21	7	28
Calimesa	8	0	8
Hemet	138	184	322
Moreno Valley	55	99	154
San Jacinto	55	55	110
Unincorporated	26	10	36
Total	390	393	783

FY 23/24 HMIS Total

294
175
24
1,700
953
627
35

**Due to redistricting, Jurupa Valley is now split between Districts 1 and 2, and Wildomar is in District 3.



IMPACT REPORT

2023/2024 Fiscal Year Program Outcomes

Over 80% Maintained Housing Stability After 2 Years



18,339***

Individuals Assisted



7,307
Housed



873

Homelessness
Prevention



1,904

Permanent Supportive
Housing

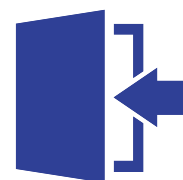

5,346
Coordinated
Entry



5,669

Emergency
Shelter



HOMELESS
SERVICES



4,526

Rapid
Re-Housing



226
Projects



843

Services Only



6,038

Street Outreach



1,145

Transitional
Housing

*****Individuals Assisted" represents unduplicated counts of individuals who received services during the reporting range. Other data reflected on this page includes duplicate enrollments as one client can be served under multiple interventions. (e.g., a client assisted through street outreach may also have been assisted through permanent housing).